

FENWARE HSEQ Health, Safety, Environmental, and Quality

Fenware HSEQ was designed with the assistance of HSE professionals to handle the recording, reporting, and analytical requirements vital in today's industry. This software application allows you to record and analyze incidents (personal, vessel and vehicle), vessel visits, employee behavioral-based safety assessments, and corrective action requests while giving you the ability to identify trends and at-risk areas within your organization.

Fenware's HSEQ application is industrial strength software which was designed specifically to meet the needs of the oilfield and marine industries. Our application was architected using Microsoft's flagship database products Microsoft SQL 2008 and Microsoft Office 2007/2010.

Running Your Business Is a Whole Lot Easier With Fenware HSEQ

Fenware's HSEQ application provides a robust and effective solution for:

- **ASSET FILE MANAGEMENT**
 - Tracks all relevant asset information as well as related data such as notes, attachments, certifications and documents.
 - Able to create asset hierarchy through asset parenting.
 - Able to categorize assets.
 - Able to search for assets by status, category, asset number, description, company division, and parent asset.
 - Able to print entire asset file.
 - Able to print expiring certifications and documents.

- **INCIDENT TRACKING**
 - Track Personal, Vessel, and Vehicle incidents.
 - Tracks all relevant incident information as well as related data such as injuries, damages, crew onboard, witnesses, contributing factors, lessons learned, reports filed, notes, and attachments.
 - Able to categorize incidents, injuries, loss time recordables, damages, and contributing factors.
 - Able to analyze and graph incidents by type (personal, vessel, or vehicle), average age, average years of employment, incident category, loss time recordables, injury, body part, damages, year, month, weekday, day, hour, company division, workplace, position, on duty, hours on duty, age group, and years of employment.
 - Able to print LTI statistics.
 - Able to track FMLA incidents.
 - Able to notify necessary personnel through email upon entry of a new incident.
 - Able to print entire incident file.

- **SITE VISITS**
 - Tracks all relevant visit information as well as related data such as crew onboard, notes, attachments and topics discussed.
 - Able to print entire visit file.

- **EMPLOYEE BEHAVIORAL-BASED SAFETY ASSESSMENTS**
 - Track all relevant employee behavioral-based safety assessment information as well as related data such desired and at-risk behaviors, notes, and attachments.
 - Configurable activities and related observed assessments.
 - Able to analyze desired and at-risk behaviors.
 - Able to print entire assessment file.

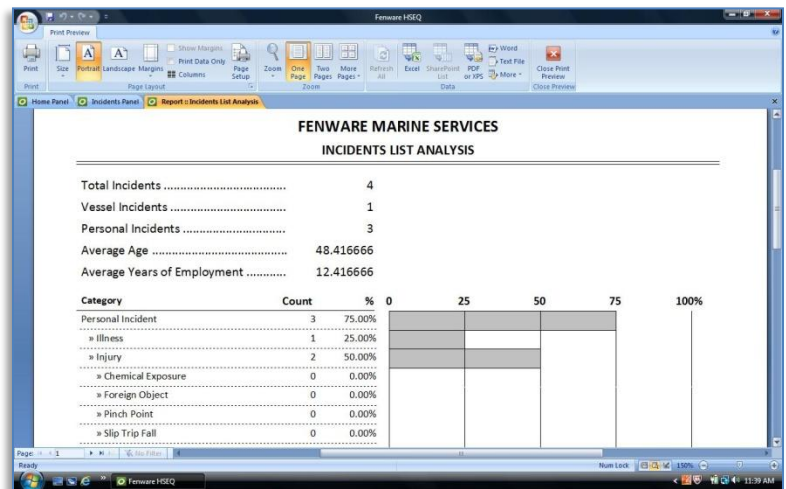

- **CORRECTIVE ACTION REQUESTS**
 - Tracks all relevant corrective action requests information as well as related data such as notes and attachments.
 - Able to assign responsible employee, priority and due date.
 - Able to categorize corrective action requests.
 - Able to notify necessary personnel through email upon entry of a new corrective action request.
 - Able to analyze corrective action request by status, category, asset, company division, priority, employee assigned, reported date, due date, and closed date.
 - Able to print entire corrective action request file.
- **CUSTOM USER FIELDS**
 - Able to create new custom fields.
 - Can restrict custom fields to only be displayed for specific records or specified category of records.
- **CUSTOM FILTERING AND REPORTING**
 - Able to easily create custom filters and print reports based on your criteria.
- **USER CONFIGURABLE DASHBOARDS**
 - Select from a number of pre-defined dashboards to highlight critical operational data at a glance.

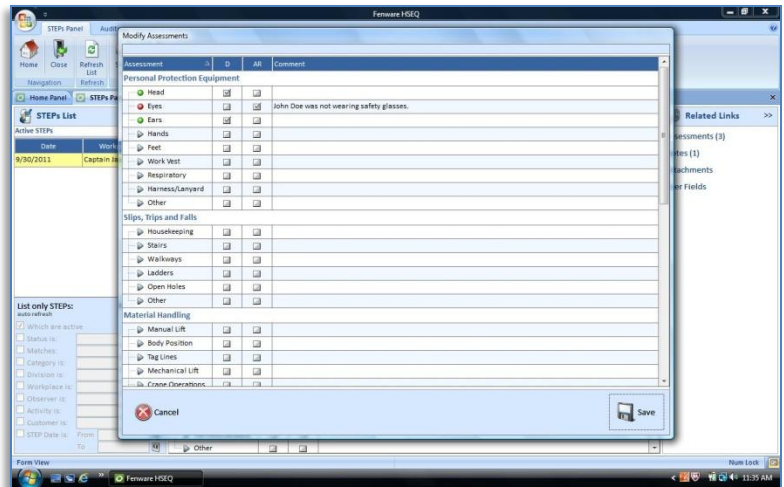

Full Security and Record Auditing

Fenware went through the pain-staking task of making certain that our personnel application meets the requirements of your management and security departments by including full data audit logging and administrator assignable user security. In other words, you can decide who has the ability to read, insert, update, or delete records within each section of the application. Furthermore, you can see by whom and when changes were made.

Who Is Fenware Development ?

Fenware Development, LLC is located within the heart of the southern commercial maritime and oilfield industries in Houma, Louisiana. Our team of developers has over 30 years of combined experience developing Microsoft Windows™ compatible software applications. We also have real world experience having worked as deckhands, yardhands, and slabhands for local marine and oilfield companies. Our successful track record of developing and implementing solid corporate software solutions make Fenware Development an ideal choice to assist your company in meeting its software needs.

Why Should I Do Business With Fenware ?

Fenware fully stands behind its products with a 90-day satisfaction guarantee plus our Fenware Bug-Free GuaranteeSM. What other software company is willing to give you this level of assurance?

So What's The Price ?

Fenware Development believes in forming long-lasting relationships with our clients; therefore, we are willing to work with you on different pricing and licensing options to meet your company's size and budget.

Still Not Convinced That Fenware Personnel Is Right For You ?

Give us a call at 985-746-9011 or email us at sales@fenware.com to schedule a personal demonstration of Fenware Personnel's features and capabilities.